

HENNEPIN AVENUE

— Reconstruction Project —

Construction Update
Volume 28: April 19 – April 25, 2020

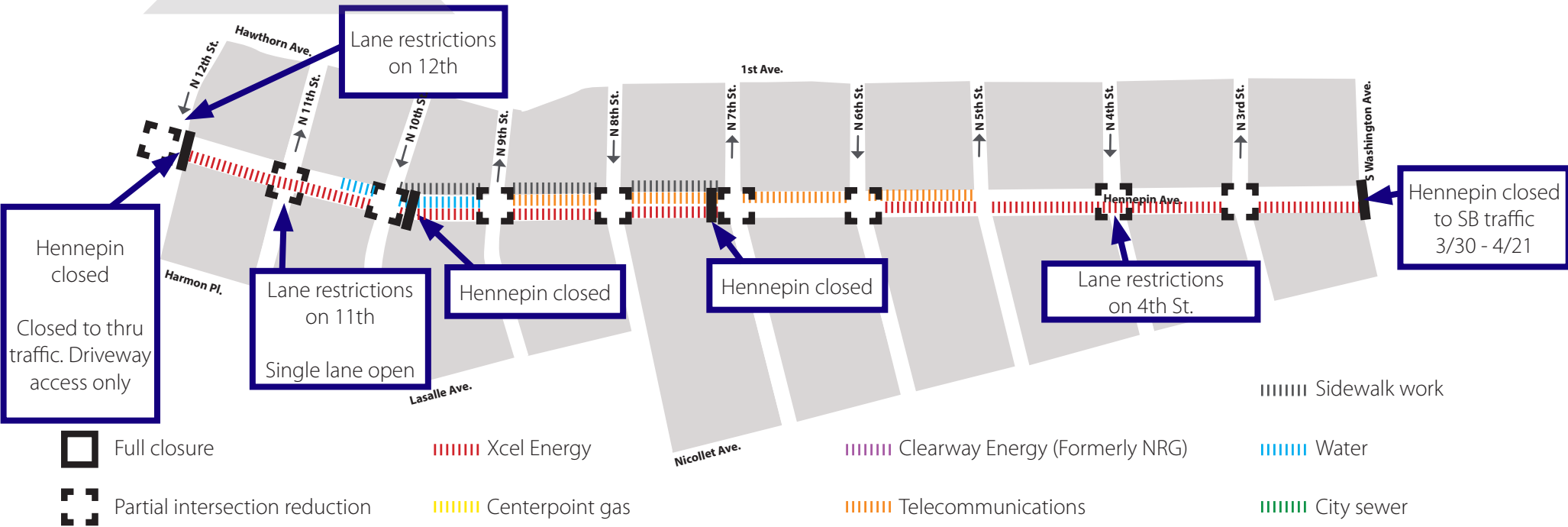

Full closure

Xcel Energy

Clearway Energy (Formerly NRG)

Sidewalk work

Partial intersection reduction

Centerpoint gas

Telecommunications

Water

City sewer



WHAT'S HAPPENING

- Utility Construction will continue from 12th to 7th. This work will continue throughout spring 2020.
- Utility construction will continue from 5th Street to Washington. This work will continue throughout 2020.
- Utility construction will continue from 7th to 5th.
- Utility construction will consist of both Public and Private utility improvements, upgrades, expansion, relocations and replacements.
- Xcel Energy will continue work between 6th and Washington.
- Xcel will continue work at 10th Street and progress south.
- Xcel will continue with cable work south of 7th Street.
- Telecom work will begin between 7th and 9th Street.
- Roadwork will begin 3/31 and full-closure of Hennepin between 7th and 12th Street. Local access only from the South.



WHAT TO EXPECT

- Public and private utility work requiring the use of heavy equipment that will increase noise, vibration, and dust in work areas.
- Vehicle traffic congestion accompanying lane restrictions on Hennepin Ave. between 13th St and Washington Ave. Traffic will be reduced to one lane in each direction for the duration of utility construction. Lane restrictions will vary by block based on construction activity.
- Pedestrian detours as needed to facilitate construction needs. Greater impacts can be expected at intersections where work is occurring.
- Business access will remain open during the construction activity.
- Changes to Metro Transit. All Buses are detoured to Nicollet Mall. Visit Metro Transit website for specific route information.
- No left turns on or off Hennepin Ave. in certain locations.
- Cross streets will be reduced to one lane at times.



STAY CONNECTED

- Visit the project website: www.hennepindowntown.com
- Sign up for project updates on the project website.
- Contact the project hotline with questions, comments or concerns: **612-255-4049** or email HennepinCM@minneapolismn.gov

Block	Project Related Work	Anticipated Road/Pedestrian Restrictions				
		Temporary Ped Ramps	Parking Restrictions	Two Lanes Open	One Lane Open	Notes
12th Street Intersection	Xcel Energy installing new ducts and manholes				X	12th will be reduced
12th to 11th	Xcel Energy installing new ducts and manholes	X	X	X		Hennepin will be reduced to 1-lane. Local access only.
11th Street Intersection	Xcel Energy installing new ducts and manholes				X	11th will be reduced to 1-lane
11th to 10th	Xcel Energy installing new ducts and manholes	X	X	X		Hennepin will be reduced to 1-lane. Local access only.
10th Street Intersection						
10th to 9th	Hydrant and storm sewer work - sidewalk work					Hennepin will be closed
9th Street Intersection	Telecom installing new ducts	X		X		
9th to 8th	Sidewalk work	X	X	X		Hennepin will be reduced to 1-lane. Local access only.
8th Street Intersection	Telecoms installing new manhole	X			X	
8th to 7th	Hydrant and storm sewer work - sidewalk work	X	X	X		Hennepin will be reduced to 1-lane. Local access only.
7th Street Intersection	Telecoms installing new manhole and conduits	X		X		
7th to 6th	Telecoms installing new manhole and conduits					Hennepin will be reduced to 1-lane in each direction
6th Street Intersection	Telecoms installing new manhole and conduits	X		X		
6th to 5th			X	X		Hennepin will be reduced to 1-lane in each direction
5th Street Intersection						
5th to 4th	Xcel Energy installing new ducts and manholes		X	X		Hennepin will be reduced to 1-lane in each direction
4th Street Intersection	Xcel Energy installing new ducts and manholes			X		4th will be reduced to 2-lanes
4th to 3rd	Xcel Energy installing new ducts and manholes		X	X		Hennepin will be reduced to 1-lane in each direction
3rd Street Intersection	Xcel Energy installing new ducts and manholes & developments installing services			X		
3rd to Washington	Developments working in area				X	Hennepin will be reduced to 1-lane NB only. Closed to SB traffic
Washington Ave Intersection						

HENNEPIN AVENUE

— Reconstruction Project —

Construction Update
Volume 28: April 19 – April 25, 2020

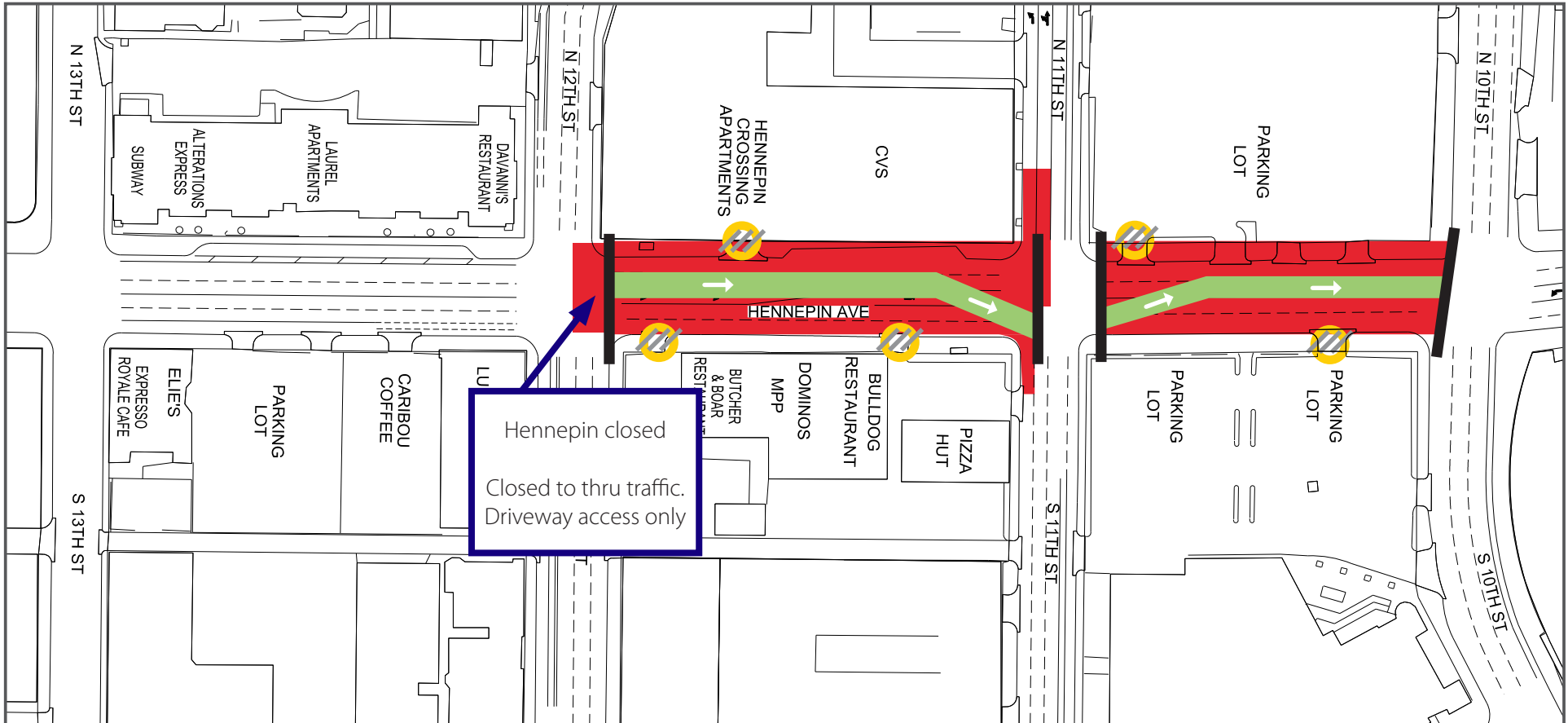

13th Street to 10th Street

- Lane Closures will vary over the next couple weeks and are subject to change

 Work zone (no vehicle access)
*Sidewalks will be maintained

 Valet and loading zone

 Daytime non-rush hour work zone

 Work zone vehicle access maintained

 Open travel lanes

 Vehicle access - SB Hennepin only

 Vehicle Access - NB Hennepin only

 Full closure

HENNEPIN AVENUE

— Reconstruction Project —

Construction Update

Volume 28: April 19 – April 25, 2020



10th Street to 7th Street

- Lane Closures will vary over the next couple weeks and are subject to change

Work zone (no vehicle access)
*Sidewalks will be maintained

Valet and loading zone

Daytime non-rush hour work zone

Work zone vehicle access maintained

Open travel lanes

Vehicle access - SB Hennepin only

Vehicle Access - NB Hennepin only

HENNEPIN AVENUE

— Reconstruction Project —

Construction Update

Volume 28: April 19 – April 25, 2020

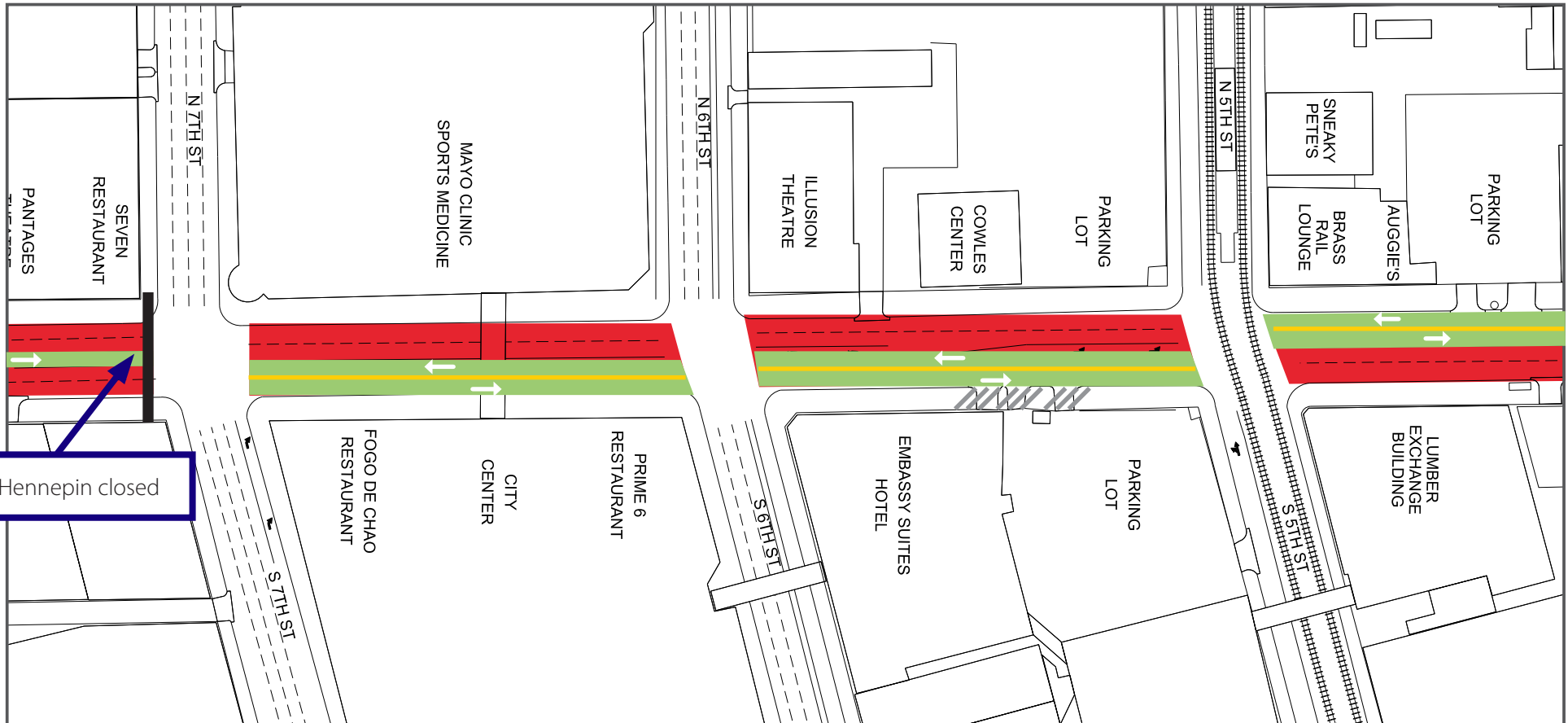

7th Street to 5th Street

- Lane Closures will vary over the next couple weeks and are subject to change

 Work zone (no vehicle access)

*Sidewalks will be maintained

 Valet and loading zone

 Daytime non-rush hour work zone

 Work zone vehicle access maintained

 Open travel lanes

 Vehicle access - SB Hennepin only

 Vehicle Access - NB Hennepin only

HENNEPIN AVENUE

— Reconstruction Project —

Construction Update
Volume 28: April 19 – April 25, 2020

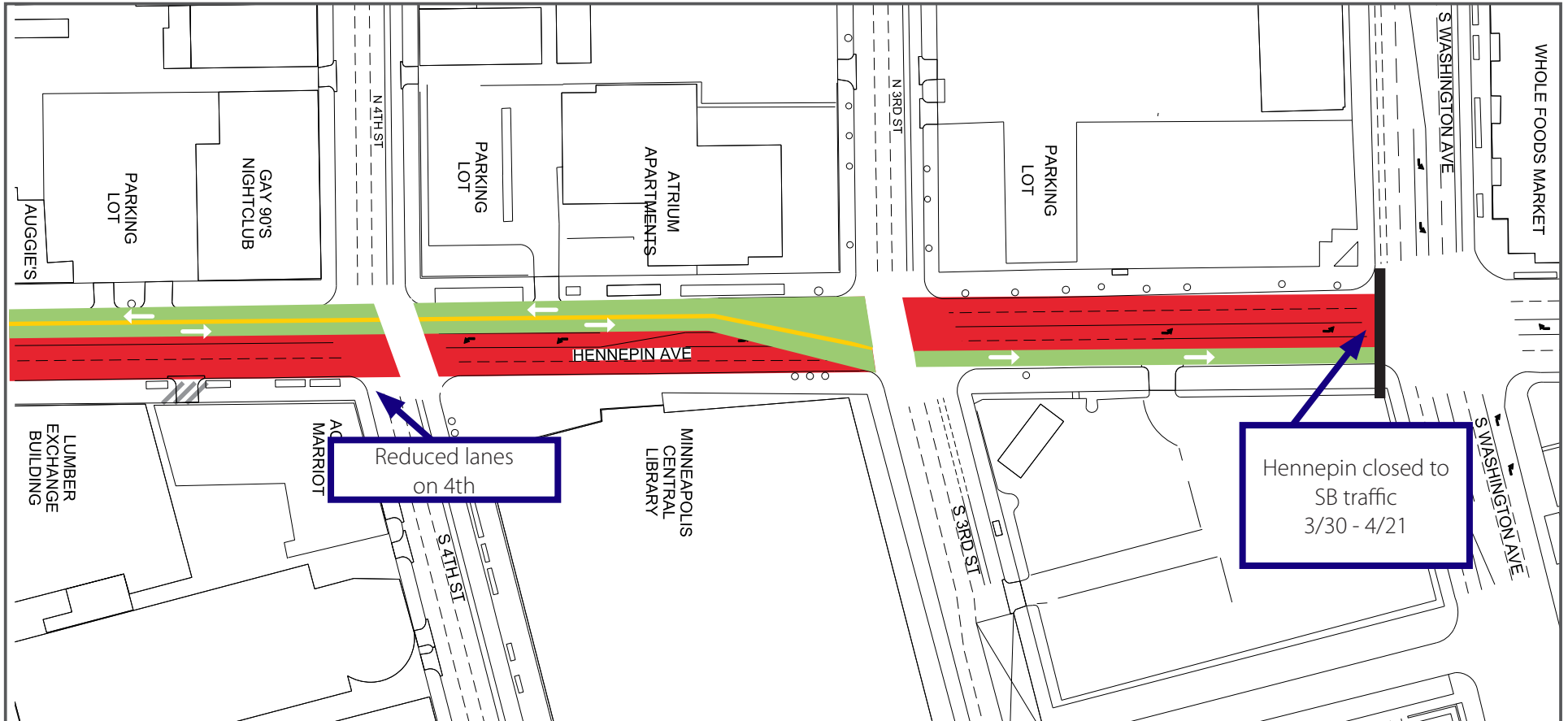

4th Street to Washington Avenue

- Lane Closures will vary over the next couple weeks and are subject to change

 Work zone (no vehicle access)
*Sidewalks will be maintained

 Work zone vehicle access maintained

 Vehicle Access - NB Hennepin only

 Valet and loading zone

 Open travel lanes

 Daytime non-rush hour work zone

 Vehicle access - SB Hennepin only